



## **SQUAXIN ISLAND TRIBE**

WEST 81 HIGHWAY 108  
SHELTON, WASHINGTON 98584  
(206) 426-9781

RESOLUTION NO. *87-47*  
of the  
SQUAXIN ISLAND TRIBAL COUNCIL

**WHEREAS**, the Squaxin Island Tribal Council is the Governing Body of the Squaxin Island Tribe of Indians by the authority of the Constitution and By-laws of the Squaxin Island Tribe, as approved and adopted by the General Body and the Secretary of the Interior on July 8, 1965; and

**WHEREAS**, under the Constitution and By-laws of the Tribe, the Squaxin Tribe is charged with the duty of protecting the health, security, and general welfare of the Tribe and all Reservation residents; and

**WHEREAS**, the Squaxin Tribe holds legal title and interest in certain lands and tidelands known as the Squaxin Island Reservation; and

**WHEREAS**, these lands have historically been used by the Tribe and the general public; and

**WHEREAS**, the specific location of designated recreation lands makes them an ideal location for Outdoor Recreation in that they are easily accessible to the general public; and

**WHEREAS**, the Squaxin Island recreation lands are in need of improvements in order to fully realize their full potential as a public Outdoor Recreation facilities; and

**WHEREAS**, in order to further develop these facilities, it is necessary to adopt a Comprehensive Park Plan.

**NOW THEREFORE BE IT RESOLVED**, that the Tribal Manager is hereby authorized to make formal application to the Interagency Committee for Outdoor Recreation for funding assistance; and

**BE IT FURTHER RESOLVED**, that any funding received from the Interagency for Outdoor Recreation will be used for improvements to the public recreation lands as described herein; and

**BE IT FURTHER RESOLVED**, any recreation lands funded with financial aid through the Interagency Committee for Outdoor Recreation, will be open for use by the general public for purposes consistent with the legitimate governmental interests of the Tribe, for the useful life of the improvements funded by the Interagency Committee for Outdoor Recreation;

**BE IT FURTHER RESOLVED**, that the Squaxin Island Tribe does hereby adopt this Comprehensive Park Plan for use in providing recreation facilities for use by members of the Squaxin Island Tribe and the general public.

**C E R T I F I C A T I O N**

The Squaxin Island Tribal Council does hereby certify that the foregoing Resolution was duly adopted at a regular meeting of the Squaxin Island Tribal Council held on the 20<sup>th</sup> day of August 1987, at which time a quorum was present, and passed by a vote of 3 for and 0 against with 0 abstentions.

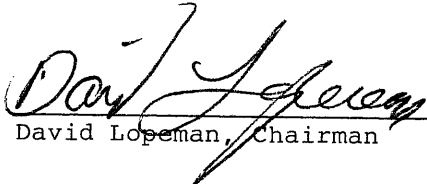
  
David Lopeman, Chairman

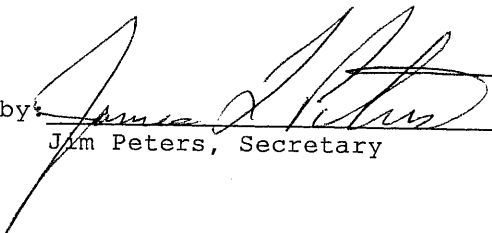
Attested by:   
Jim Peters, Secretary

  
Evie Allen, Vice Chairperson

PARKS & RECREATION PLAN

August 1987

**SQUAXIN ISLAND TRIBE**

WEST 81 HIGHWAY 108  
SHELTON, WASHINGTON 98584  
(206) 426-9781



NOTE: There are no recognized Trails on Squaxin lands.

**WASHINGTON STATEWIDE TRAIL INVENTORY**

TRAIL NAME/NUMBER	_____
LOCATION	_____
CITY	_____
COUNTY	_____
MAP NUMBER	_____
MANAGING AGENCY	_____
AGENCY TYPE	_____
CONTACT PERSON	_____
TELEPHONE NO.	_____

**I. SIZE (MILES/ACRES TO NEAREST TENTH)**

- A. HIKING MILES 1A \_\_\_\_\_
- B. BRIDLE MILES 1B \_\_\_\_\_
- C. BIKE, CLASS I: TRAIL/PATH (MI.) 1C \_\_\_\_\_
- D. BIKE, CLASS II: LANE (MI.) 1D \_\_\_\_\_
- E. BIKE, CLASS III: ROUTE (MI.) 1E \_\_\_\_\_
- F. MOTORCYCLE
  - 1. TRAIL MILES 1F \_\_\_\_\_
  - 2. ACRES OPEN AREA \_\_\_\_\_ 1F2
- G. FOUR-WHEEL DRIVE
  - 1. TRAIL MILES 1G1 \_\_\_\_\_
  - 2. ACRES OPEN AREA \_\_\_\_\_ 1G2
- H. SNOWMOBILE
  - 1. GROOMED MILES 1H1 \_\_\_\_\_
  - 2. NON-GROOMED MILES 1H2 \_\_\_\_\_
- I. CROSS-COUNTRY SKI
  - 1. GROOMED MILES 1I1 \_\_\_\_\_
  - 2. NON-GROOMED MILES 1I2 \_\_\_\_\_
- J. SNOWSHOE MILES 1J \_\_\_\_\_
- K. INTERPRETIVE
  - 1. TRAIL MILES 1K1 \_\_\_\_\_
  - 2. ACRES \_\_\_\_\_ 1K2
- L. OTHER (SPECIFY ON BACK)
  - 1. TRAIL MILES 1L1 \_\_\_\_\_
  - 2. ACRES \_\_\_\_\_ 1L2
- M. TOTAL TRAIL MILES 1M \_\_\_\_\_
- N. TOTAL USE ACRES \_\_\_\_\_ 1N

**3. FACILITIES ALONG TRAIL (ANSWER ALL THAT APPLY)**

- |                        | YES      | NO    |
|------------------------|----------|-------|
| A. CAMPING ALLOWED ?   | 3A _____ | _____ |
| B. TOILETS AVAILABLE ? | 3B _____ | _____ |
| C. DRINKING WATER ?    | 3C _____ | _____ |
| D. TRAIL SIGNING ?     | 3D _____ | _____ |
| E. SHELTERS ?          | 3E _____ | _____ |

**4. ENVIRONMENT (CHECK ONE)**

- A. \_\_\_\_\_ URBAN
- B. \_\_\_\_\_ SUBURBAN
- C. \_\_\_\_\_ RURAL
- D. \_\_\_\_\_ REMOTE/BACKCOUNTRY
- E. \_\_\_\_\_ REMOTE/WILDERNESS

**5. TRAIL USAGE (ANSWER ALL THAT APPLY)**

- A. PEAK SEASON (CHECK ONE)
  - 1. \_\_\_\_\_ SUMMER
  - 2. \_\_\_\_\_ FALL
  - 3. \_\_\_\_\_ WINTER
  - 4. \_\_\_\_\_ SPRING
- B. USAGE AT PEAK SEASON (CHECK ONE)
  - 1. \_\_\_\_\_ OVERUSE
  - 2. \_\_\_\_\_ USE AT CAPACITY
  - 3. \_\_\_\_\_ USE LESS THAN CAPACITY
- C. USER CONFLICTS (ANSWER ALL THAT APPLY)
  - 1. MOTORIZED VERSUS NON-MOTORIZED 5C1 \_\_\_\_\_
  - 2. VANDALISM/LITTERING 5C2 \_\_\_\_\_
  - 3. OTHER (SPECIFY ON BACK) 5C3 \_\_\_\_\_

**2. TRAILHEAD FACILITIES (ANSWER ALL THAT APPLY)**

- |                                     | YES   | NO    |
|-------------------------------------|-------|-------|
| A. ACCESS                           |       |       |
| 1. TRAILHEAD AVAIL.? 2A1            | _____ | _____ |
| 2. TRAILHEAD BOTH ENDS ? 2A2        | _____ | _____ |
| 3. NUMBER OTHER ACCESS POINTS ? 2A3 | _____ | _____ |
| B. PARKING                          |       |       |
| 1. AVAILABLE OFF-SITE ? 2B1         | _____ | _____ |
| 2. NUMBER ON-SITE SPACES ? 2B2      | _____ | _____ |
| C. FACILITIES FOR HORSES? 2C        | _____ | _____ |
| D. CAMPING ALLOWED ? 2D             | _____ | _____ |
| 1. NUMBER OF DESIGNATED UNITS? 2D1  | _____ | _____ |
| E. TOILETS AVAILABLE ? 2E           | _____ | _____ |
| F. TRAIL SIGNING? 2F                | _____ | _____ |
| G. OTHER (SPECIFY ON BACK) 2G       | _____ | _____ |

SQUAXIN ISLAND TRIBE

Parks and Recreation Plan - Review Draft

A. Goal: The Goal of the Squaxin Tribe is to provide recreation facilities and opportunities for Indian people living in Mason and Thurston Counties. Although the sites are located on Squaxin reservation lands, the general public will have access to and be able to use those facilities developed with State, Federal, and Tribal resources.

B. Objectives

1. The first objective of this project is development of a Plan that identifies specific areas for future parks and recreation facilities.
2. The second objective is to prepare project designs and applications for funding support for the actual construction and operation of park and recreation facilities to serve people in this area.
3. The third objective is to assure maintenance and operation of recreational facilities, programs, and lands.
4. The fourth objective is to establish a park and recreation planning process that involves tribal members and a commitment to meeting short and long term needs of the Squaxin Island Tribe.

C. Description of Planning Area

1. Historic Background

Since the 1850's the name "Squaxin" has been used to designate an island in southwestern Puget Sound, the reservation established on that island, and the people of the Squaxin Island Indian Reservation.

Most Tribal housing and facilities are located in the area of Kamilche, at the intersection of Highways 101 and 108, 15 miles northwest of Olympia and 6 miles south of Shelton.

When the first European explorers and settlers charted the American Northwest, they began to claim its wooded uplands and fertile valleys. However, they did not find an uninhabited wilderness. Scattered along the waterways of Hood Canal and Puget Sound, and in the river valleys, were tribes, sub-tribes, and communities of people native to those lands and waters. Located near the bays and inlets of Southern Puget Sound were six communities which were later grouped together under the name of the Squaxin Island Indian Tribe.

The Squaxin Island Tribe signed the Treaty of Medicine Creek with representatives of the U.S. Government in December 1854, establishing fishing rights and acknowledging their separate sovereign identity. During the 1800's a community had evolved on Squaxin Island. However, the island has never been able to sustain a stable population base due to lack of fresh water, soil conditions, and isolated location. By the late 1950's many Indian people had sold their allotments on Squaxin Island as they migrated to Kamilche and other areas.

In the early 1960's members of the Squaxin Island Tribe organized themselves formally, and adopted a constitution that was approved by the U.S. Government in July of 1965. In the mid 1970's the Tribe was able to begin purchasing land off the island reservation. Subsequently the Department of Interior has granted Reservation status to these lands because of the isolation and limited access to the island itself. Efforts are now underway to have additional acres

placed in Reservation status.

During the past 15 years Tribal programs, facilities, and services have greatly expanded as federal grants and Tribal enterprises resulted in increased revenues. As recently as 1971 there was no paid staff, \$600 was spent and \$2000 was earned in leases. In 1986 there are nearly 50 full and part time employees working to provide natural resource management, to support enterprise operations, and to deliver social services to people served by the Squaxin Island Tribe.

2. Demographics\*

	<u>MALE</u>	<u>FEMALE</u>
Total Population (April 1984).....	1092	1092
Number of Families.....	332	332
Female Heads of Households.....	21%	21%
Unemployment Rate.....	49%	112    212
High School Drop-out Rate.....	48%	48%
Population Under 25 years of age.....	53%	260    303
Per Capita Income.....	\$3006	
Average Family Income.....	\$9902	

The Squaxin Island Tribal service area includes 1092 persons living within Mason and Thurston County boundaries; of these 885 persons are Native Americans. The population is made up of an even split between the number of men and women. There are nearly 300 under age 16 and 136 who are between 16 and 24. The public school drop out rate for children of the Tribe has averaged over 40% each year during the past decade. Tardiness, absenteeism, and negative attitudes are common

\*Source: BIA Demographic Survey Report 1981, Updated 1984.

problems of Indian children in the local school system. (Of the 33 Squaxin Island youth enrolled in Shelton High School in 1979, only 5 graduated in 1983, and a total of 3 in 1984.) The labor force includes 656 persons (above 16), with 332 currently employed and 324 unemployed. This represents an unemployment rate of nearly 50%. According to the State Department of Employment Security, the per capita income in Washington (1984) is \$11,197, while the average family income is \$16,742. For the Squaxin Island Tribe the average family income is \$9,902, while the per capita income is only \$3,006 per year. Employment, family income, and the general health of the Tribe are effected by the area's seasonal employment base and generally poor economic condition. Unemployment, under-employment, alcoholism, domestic violence, health problems and lack of education are on going issues facing people served by Squaxin Island governance and social services staff. Although parks and recreation facilities will not solve these problems, they do provide opportunities that all communities and individuals need.

D. Evaluation of Existing Park and Recreation Supply.

The Squaxin Island Tribe has very limited park and recreation facilities or programs. Because of the size and rural nature of this Tribe few resources have been available for such purposes. During 1986 a process has been initiated to identify parks and recreation needs. Currently a small playground with three pieces of equipment is located in Klah-che-min Village. This is primarily used by children under 12 years of age. An unimproved field behind the Tribal Center is occasionally used for softball games. However, this area has been designated for economic development purposes. It



is also nearly a mile from where most tribal members live. There is a State Park on 17 acres of the southern part of Squaxin Island. This is rarely used by Tribal members, and is only accessible by boat. There are a few public parks, ballfields, and related recreation facilities in the Shelton area. Although these are occasionally used by Tribal members, the closest is more than 8 miles away from the Tribal Center. The Tribe has set aside at least 2 acres in Klah-che-Min Village for recreation related facilities. They have also purchased the Arcadia Point boat ramp and parking area in order to guarantee continued access to Puget Sound for recreational boaters and fishermen.

The construction of the Multi-Purpose facility will provide a space large enough for basketball, as well as many other sporting, recreation, and community events. This facility will be completed in 1986. For the first time the Tribe can have youth and adult basketball teams with a real 'home court'. This facility will be well-used by the people of this area. However, the gymnasium will need an all-purpose floor before it can safely be used for basketball, or for most other sports and events. Currently, private foundation support is being solicited to pay for this (costly) surface. The Tribe's goal is to have an appropriate floor, bleachers, backboards and a scoreboard completed in 1987.

#### E. Citizen Participation

An important part of this project is the opportunity to involve local people in discussing proposed use of their lands. In the past decisions about development of Reservation lands have often been made without much community involvement. For years landscaping,

playground equipment, a park, and a ballfield were promised, but never completed. In the past year a renewed effort has begun, with pressure and support from the resident community. Public hearings held November 7, 1985 and May 15, 1986 confirmed that these facilities were needed and would be used and taken care of by the Tribe. The proposed projects and the preliminary park plan have been discussed and endorsed by the Tribal Council. Adoption of the Comprehensive Park Plan was approved by the Tribal Council in September 1986 after reviewing and confirming priorities established during the planning process. (See Capitol Improvement Program)

#### F. Demand Analysis

Demographic information on the Squaxin Tribe reveals the fact that more than half of the population is under 24. These young people would be using the proposed facilities most often. (However, parks and recreation facilities are being proposed that can be used by people of all ages.) Within the housing and neighboring area there are more than 150 children with no real access to the parks and recreation facilities in Shelton, 7 miles away. There were no parks, ballfields, or even playground equipment provided when the Klah-Che-Min Housing Project was built. Playground equipment purchased more than four years ago was finally assembled in June of 1985. A work party of children, parents and tribal staff volunteered to complete the project. This first playground was intended to establish an area where equipment could be added and the playground expanded. There are 2 acres set aside for the park, play-field, and playground at Klah-Che-Min Village. (See Site Plan) This area was chosen because of its proximity to most of the homes on the Reservation.

G. Parks & Recreation Needs

1. Boat Docking Facilities - Arcadia Point

Parking Area Improvements - re-grade and gravel 100'X200' parking area.

Restrooms - construct public restrooms with vault toilets.

Signs & Lighting - provide lighting to restrooms and parking area.

2. Multi-Purpose Facility - Klah-Che-Min Village

All purpose floor surface - Gymnasium (Currently surface is concrete)

Bleachers & Scoreboard, and basketball backboards (Not provided for in HUD Grant - Seeking Private Foundation support)

3. Expanded Playground - Klah-Che-Min Village

Swingsets, slide, re-surface basketball  $\frac{1}{2}$  court, fenced play area, grass playfield, lighted pathway to community center.

4. Multi-Purpose Ballfield - Klah-Che-Min Village

Baseball, football, soccer-field

Bleachers, scoreboard, baseball backstop

5. Operation and Maintenance Plan

To develop, fund, and implement an operation and maintenance plan for all recreation - related lands, facilities and equipment.

6. Park Planning

Continue Park & Recreation Planning Process

Committee: Christopher Woodsum - staff

Darlene Wilbur

Rhonda Foster

Eleanor Krise

Sally Selvidge

James Peters

Bobby Whitener

H. PARKS & RECREATION - ACTION PLAN

1. Arcadia Point Boat Ramp

IAC Project - Application June - Sept. 1987

IAC Project Review, Oct. - Nov. 1987

(If approved) Project Design, bids, etc. December, 1987

(If approved) Project Construction: January - March 1988

2. Multi-Purpose Facility - Construction Phase January - December 1986

- Open for staff & programs - May 1987

All-Purpose Floor surface - Private Foundation Request October 1987

Bleachers, scoreboard & backboards - Foundation request October 1987

3. Playground expansion - 1987 & 1988

Provide swings and related playground equipment - 1987

Provide fence for perimeter of children's playground - 1987

Re-surface outside half-court basketball surface - 1988

Grade and seed playfield area - 1988

Provide lighted pathway to connect housing area to community center - 1988

4. Multi-Purpose Ballfield - Klah-Che-Min Village

IAC Project Application June - September 1988

5. Operation & Maintenance Plan

Prepare written operation & Maintenance Plan & Budget

Arcadia Point Boat Ramp, dock, parking area and restrooms will be maintained by Squaxin Fisheries staff. Other Recreation facilities will be maintained by Administrative Services staff.

**CAPITAL IMPROVEMENT PROGRAM**  
**(Six-Year Period)**  
**(Parks and Recreation Facilities)**

Agency/Department Name Squaxin Island Tribe Date August 20, 1987

Address West 81, Hwy 108 Completed By Christopher Woodsum, Planner

City, Zip Code Shelton, WA. 98584 Signature Brian Wood

Phone (206) 426-9781 Title Tribal Manager

Project Name	Facility Type	Acquisition, Development, or Renovation Project	Priority (by Year)	Source of Funding	Estimated Cost Per Year of Project Implementation						
					1987	1988	1989	1990	1991	1992	
Arcadia Point Boat Ramp Dock & Parking Area	B	Development	1st	IAC Tribe	\$37,000 \$18,500	\$2,500	\$3,000	\$3,000	\$3,000	\$3,500	\$4,000
Multi-Purpose Ballfield	AF	"	2nd	IAC Tribe		\$40,000 \$20,000	\$2,500	\$2,500	\$2,500	\$3,000	\$3,500
Community Park Playground Area	CPK	"	3rd	IAC Tribe		\$2,000	\$3,000	\$3,000	\$2,000	\$1,500	\$1,000
Beach Access Park, Picnic Area	SB	"	4th	IAC Tribe			\$50,000 \$25,000	\$2,500	\$2,500	\$2,500	\$3,000
Public Fishing Area	F	"	5th	IAC Tribe				\$20,000 \$10,500	\$20,000	\$1,500	\$2,000
Tennis Courts	T	"	6th	IAC Tribe				\$30,000 \$15,000	\$30,000	\$1,500	\$2,000

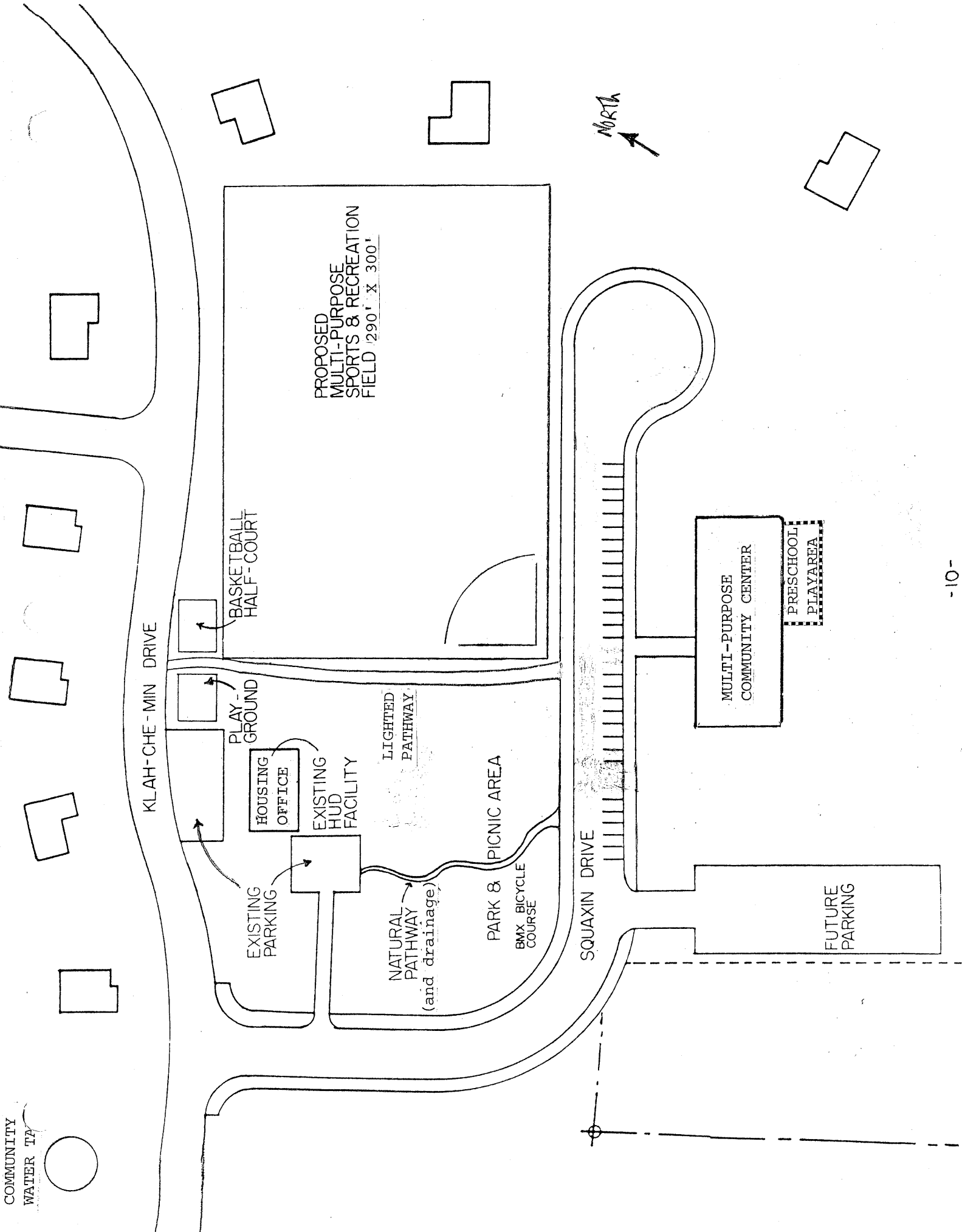

SQUAXIN  
ISLAND  
TRIBE

COMMUNITY &  
MULTI-PURPOSE  
FACILITY

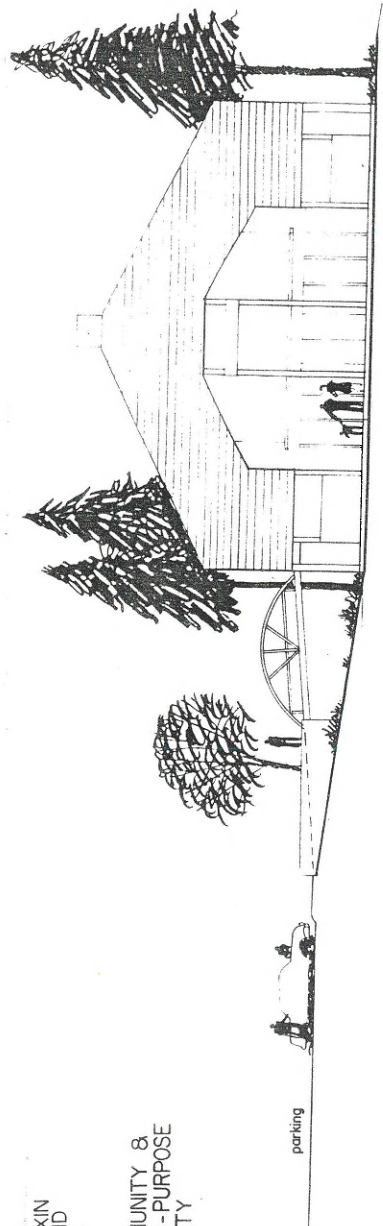

WEST ELEVATION  
3/32" = 1'-0"

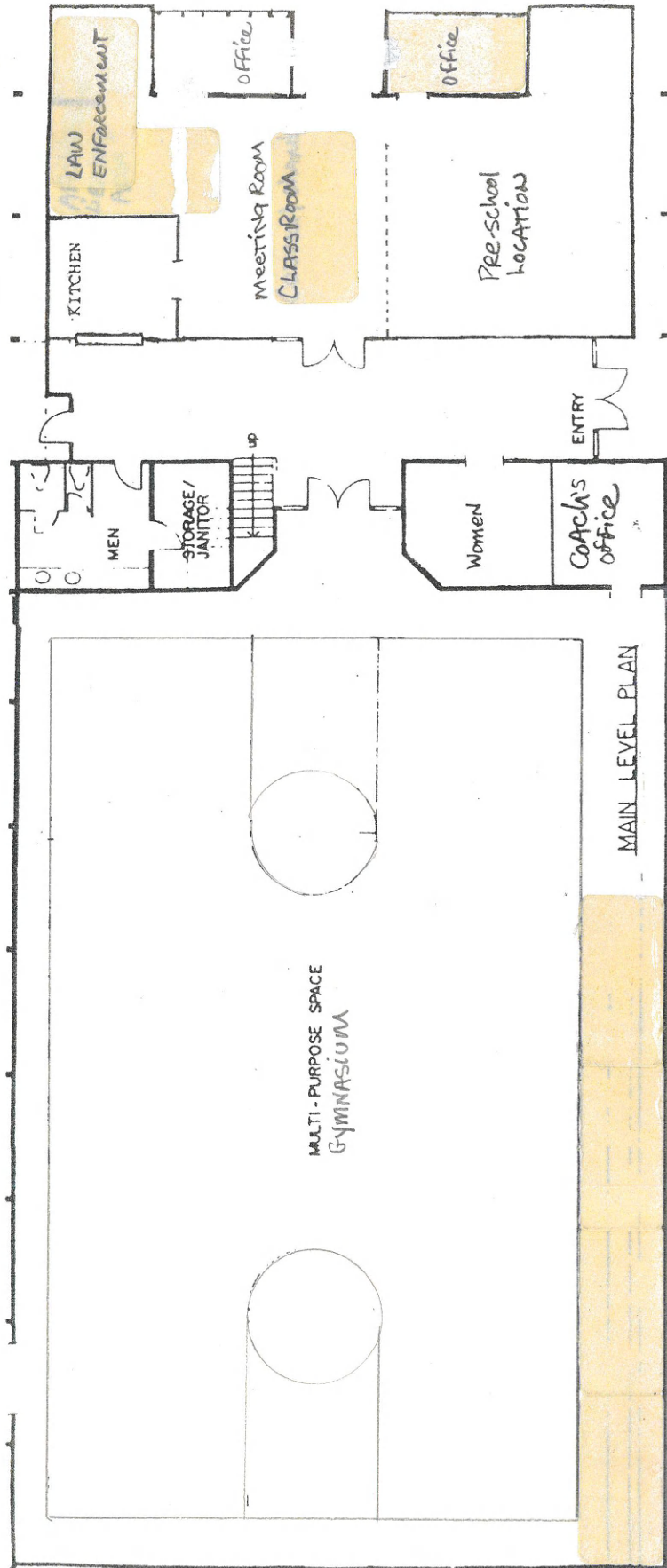

MAIN LEVEL PLAN

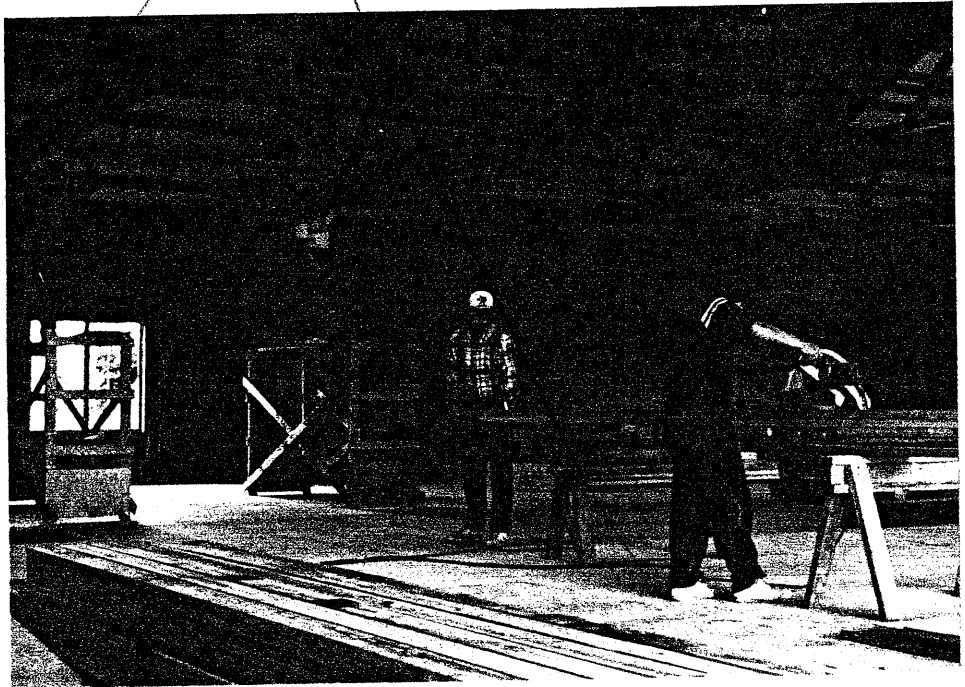
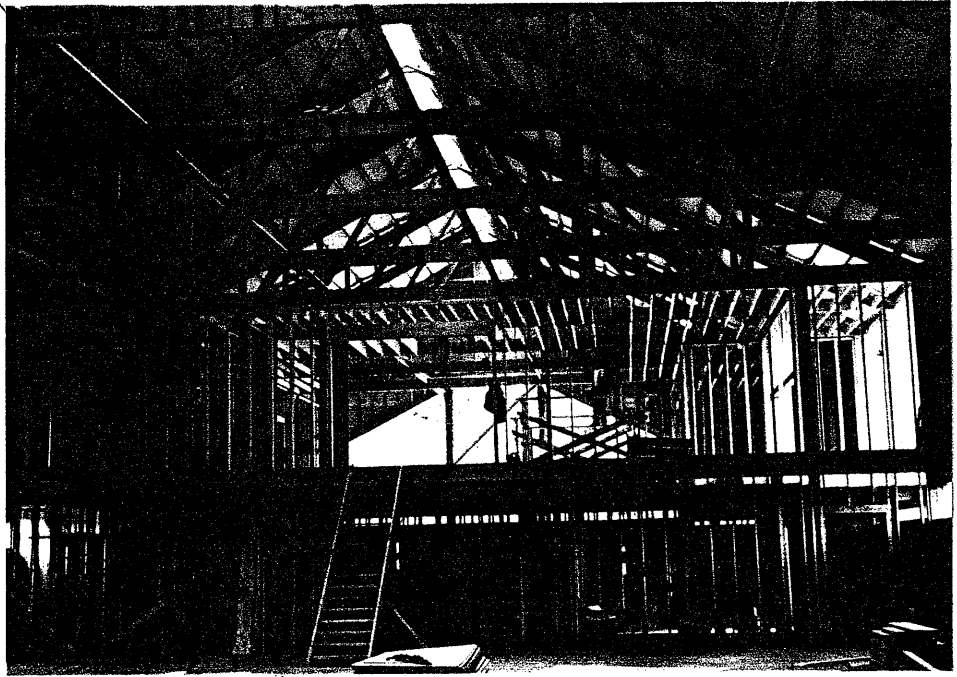



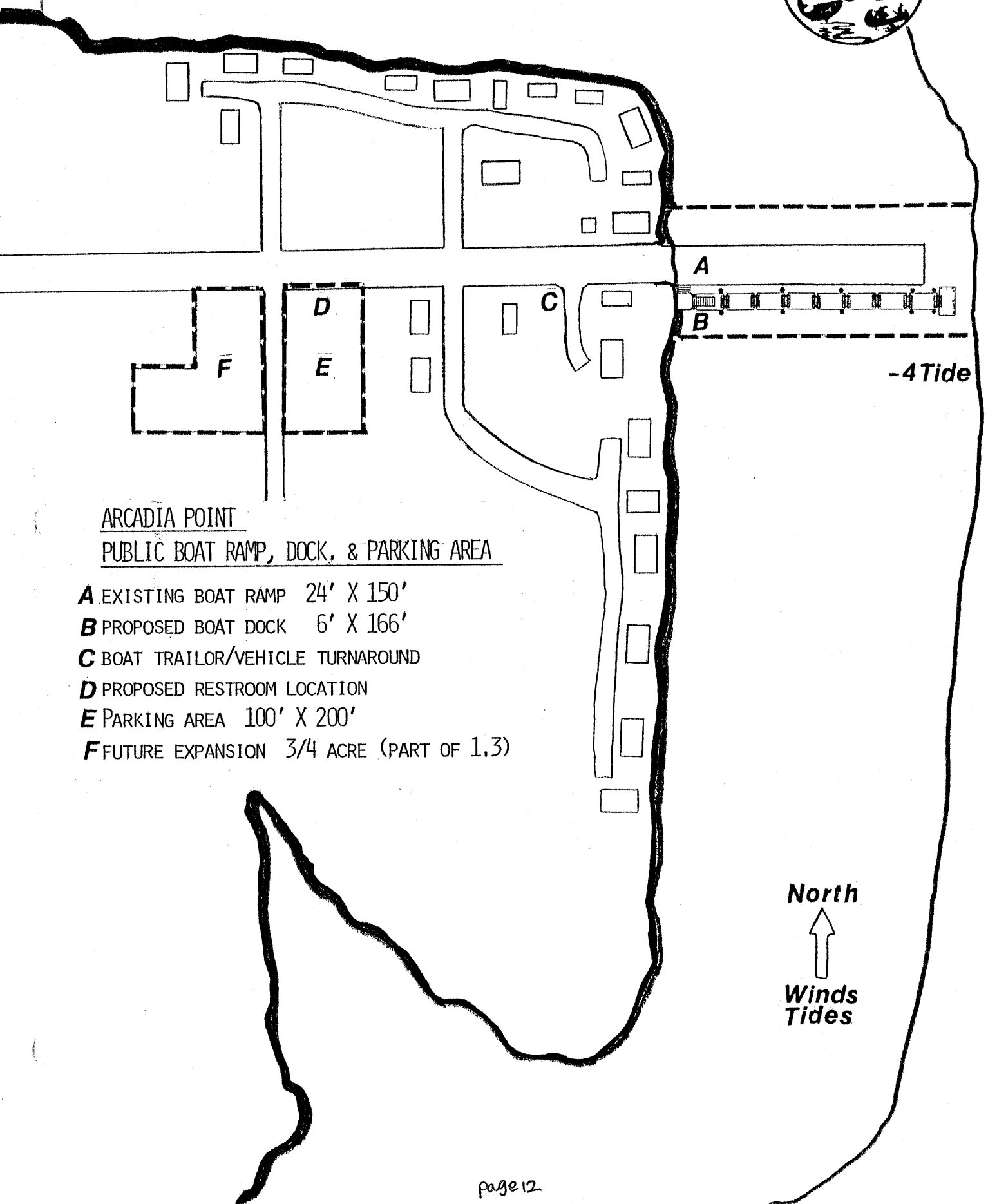

ARCADIA POINT

PUBLIC BOAT RAMP, DOCK, & PARKING AREA

- A** EXISTING BOAT RAMP 24' X 150'
- B** PROPOSED BOAT DOCK 6' X 166'
- C** BOAT TRAILOR/VEHICLE TURNAROUND
- D** PROPOSED RESTROOM LOCATION
- E** PARKING AREA 100' X 200'
- F** FUTURE EXPANSION 3/4 ACRE (PART OF 1.3)

North  
↑  
Winds  
Tides



# Shelton

## Sights + Parks

### VISITOR INFORMATION CENTER AND CHAMBER OF COMMERCE OFFICE—

Located between Second and Third Streets on Railroad Avenue. The office is located in a caboose formerly pulled by the Shay locomotive "Tollie." This is the site where the Simpson logging train originally ran. Built in 1924, this engine was used by Simpson first in the woods, and later as a switcher on the waterfront. The original right-of-way built for the Satsop Railroad in 1884 followed Railroad Avenue west from this spot into the timber.

2. **LOG MONUMENT**—On Olympic Highway South entering Shelton from Olympia. Excellent view of Shelton, Oakland Bay, Hammersley Inlet, and the waterfront operations of Simpson Timber Company.
3. **KNEELAND PARK**—First and Turner. Picnic area, playground, restrooms, tennis courts.
4. **CALLANAN PARK**—Madison and "E" St. Picnic area, playground, playfields, walking trails.
5. **LOOP FIELD**—Tenth and Franklin. Playfields, playgrounds, shelter, restrooms, tennis courts.
6. **JOHNSON PARK**—Tobin and Poplar. Playground equipment.
7. **BREWER PARK**—Third and Franklin. Pocket park.
8. **HUFF 'N PUFF TRAIL**—A mile-and-a-half jogging trail punctuated by various exercise stations. Located on Shelton Springs Road across from Shelton High School.
9. **BOAT RAMP AND PUBLIC DOCK**—At foot of Pine Street near Shelton Yacht Club. Boat ramp not accessible at low tide.
10. **CHRISTMASTOWN VILLAGE**—On Second between Railroad and Franklin. A permanent Christmas theme display built by Chamber of Commerce. Identifies various species of Christmas trees.

# Mason

# County

## Boat Ramps

### —PUGET SOUND

- B1—ARCADIA POINT**—Head out Arcadia Road.
- B2—SHORECREST PARK**—Turn off Highway 3 at Agate Road. Turn right at Agate Store and follow signs. Not accessible at low tides.
- B3—GRAHAM POINT**—Turn off Highway 3 at Harstine Island turnoff, head north just before the bridge. Site of old ferry landing.
- B4—McLANE COVE**—On Grapeview Road off Highway 3.

**B5—ALLYN**—In Allyn on Highway 3.

### —HOOD CANAL

- B6—POTLATCH**—In Hydro Park across from Cushman Powerhouse.
- B7—TWANOH STATE PARK**
- B8—NORTH SHORE**—A mile west of Belfair State Park.
- B9—UNION**—Two marinas and Alderbrook Inn.
- B10—HOODSPORT**—Private marina with hoisting gear.

**PRIVATE RESORTS**—Sandy's Resort near Tahuya, Rest-A-While Park north of Hoodspport, Mike's Beach north of Eldon, Beacon Point resort north of Lilliwaup, and Pleasant Harbor south of Brinnon.

## Parks and Campgrounds

- P1—STAIRCASE**—16 miles northwest of Hoodspport past Lake Cushman. 60 campsites, some trailers. Toilets, water, fishing, hiking. Fees in summer.
- P2—HAMMA HAMMA, LENA CREEK, LENA LAKE**—North of Eldon. Toilets, water, hiking.
- P3—BIG CREEK**—On Lake Cushman Road 10 miles north of Hoodspport. 23 campsites, trailers to 20 feet, pit toilets, fishing, hiking, hunting.
- P4—BELFAIR STATE PARK**—Three miles west of Belfair. 81 acres, 194 campsites, trailers, toilets, hot showers, trailer dump, picnic shelters, saltwater swimming, fishing, scuba diving. Reservations required July 1 through Labor Day. Fees.
- P5—LAKE CUSHMAN STATE PARK**—Seven miles west of Hoodspport on Staircase Road. 603 acres, 80 campsites, trailers, toilets, hot showers, trailer dump, boat launch, handicapped facilities, group camp facilities for 40, swimming, fishing, hiking. Fees.
- P6—POTLATCH STATE PARK**—On Highway 101 north of Shelton. 57 acres, 34 campsites, trailers, toilets, hot showers, trailer dump, moorage buoys, swimming, fishing, scuba diving, shellfishing. Fees.
- P7—TWANOH STATE PARK**—West of Belfair on Highway 106. 182 acres, 38 campsites, trailers, hot showers, moorage dock, boat launch, kitchens, picnic shelters, handicapped facilities, food and grocery. Saltwater swimming, scuba diving, fishing, hiking. Fees.
- P8—TAHUYA AREA**—A number of small campgrounds have been developed in the Tahuya Multiple Use Area by the Washington State Department of Natural Resources. Ask for the DNR map.
- P9—BROWN CREEK CAMP**—West from Highway 101 on Skokomish Valley Road. 16 campsites, trailers to 20 feet, pit toilets, fishing, hiking, hunting. Reduced service.
- P10—JARRELL COVE STATE PARK**—North end of Harstine Island. 43 acres, 20 campsites, no trailer hookups. Toilets, hot showers, moorage, dock and buoys, picnic shelters, handicapped facilities, scuba diving, fishing, hiking. Fees.
- P11—SCHAEFER STATE PARK**—Twelve miles north of Brady on Highway 401. 119 acres, 53 campsites, trailers, toilets, hot showers, trailer dump, kitchens, picnic shelters. Fishing, hiking. Fees.
- P12—SQUAXIN ISLAND MARINE STATE PARK**—Accessible by boat only. 10 miles east of Shelton through Hammersley Inlet. 31 acres, 20 campsites, pit toilets, stoves, no water. Mooring dock and buoys. Fishing, scuba diving, swimming.
- P13—LILLIWAUP CREEK (CAMP BOB)**—Three miles northwest of Lilliwaup. 13 campsites, pit toilets, water, picnic area. Hunting, hiking. Also nearby is MELBOURNE CAMP, a small primitive campground.
- P14—WALKER PARK**—East of Shelton on Walker Park Road. Saltwater beach on Hammersley Inlet and play area.
- P15—MASON LAKE PARK**—North of Shelton on Highway 3. 12 picnic sites, boat ramp and dock.
- P16—SHORECREST PARK**—East of Shelton in Agate area. Picnic area, boat ramp, chemical toilets.
- P17—DECKER CREEK**—Two miles west of Matlock.

## Hiking Trails

Many excellent hiking trails are maintained in the Olympic National Park and the Olympic National Forest. Please ask for the Forest Service and Park Service brochures for detailed information. Other lowland trails include:

- T1—TWANOH STATE PARK**—Starts from the stream running through the campground and switchbacks up the hillside, connecting with old logging roads. You can get lost, so consult a park ranger before attempting.
- T2—WYNOCHEE RESERVOIR**—Circles the reservoir above Camp Grisdale. About 10 miles long, 2 campgrounds along the way.
- T3—JARRELLS COVE**—On Harstine Island. A 20-minute walk through flowery woods. Leads from the trail to the dock to the main campground.

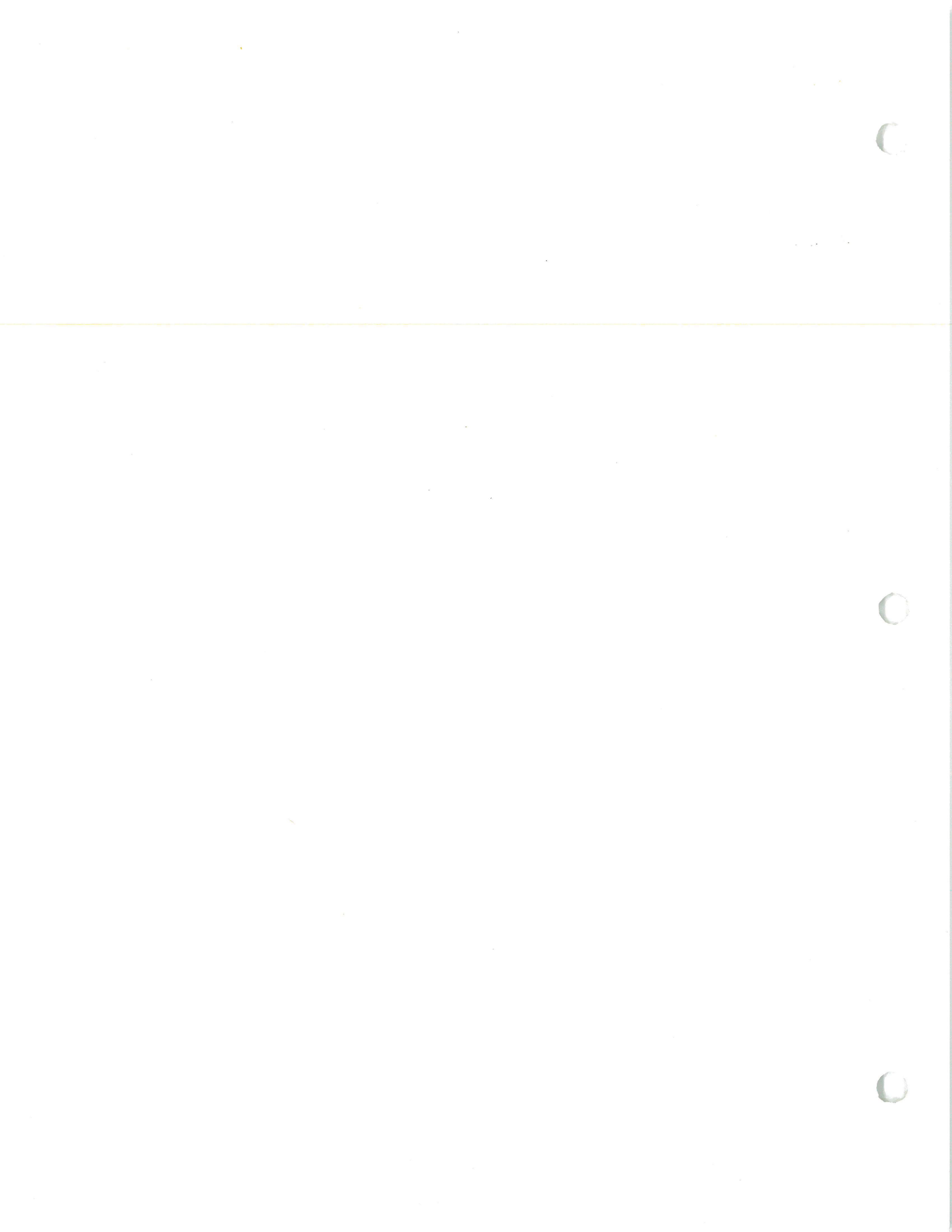

PROPOSED PARTIAL CONSOLIDATION LANDS - KAMILICHE

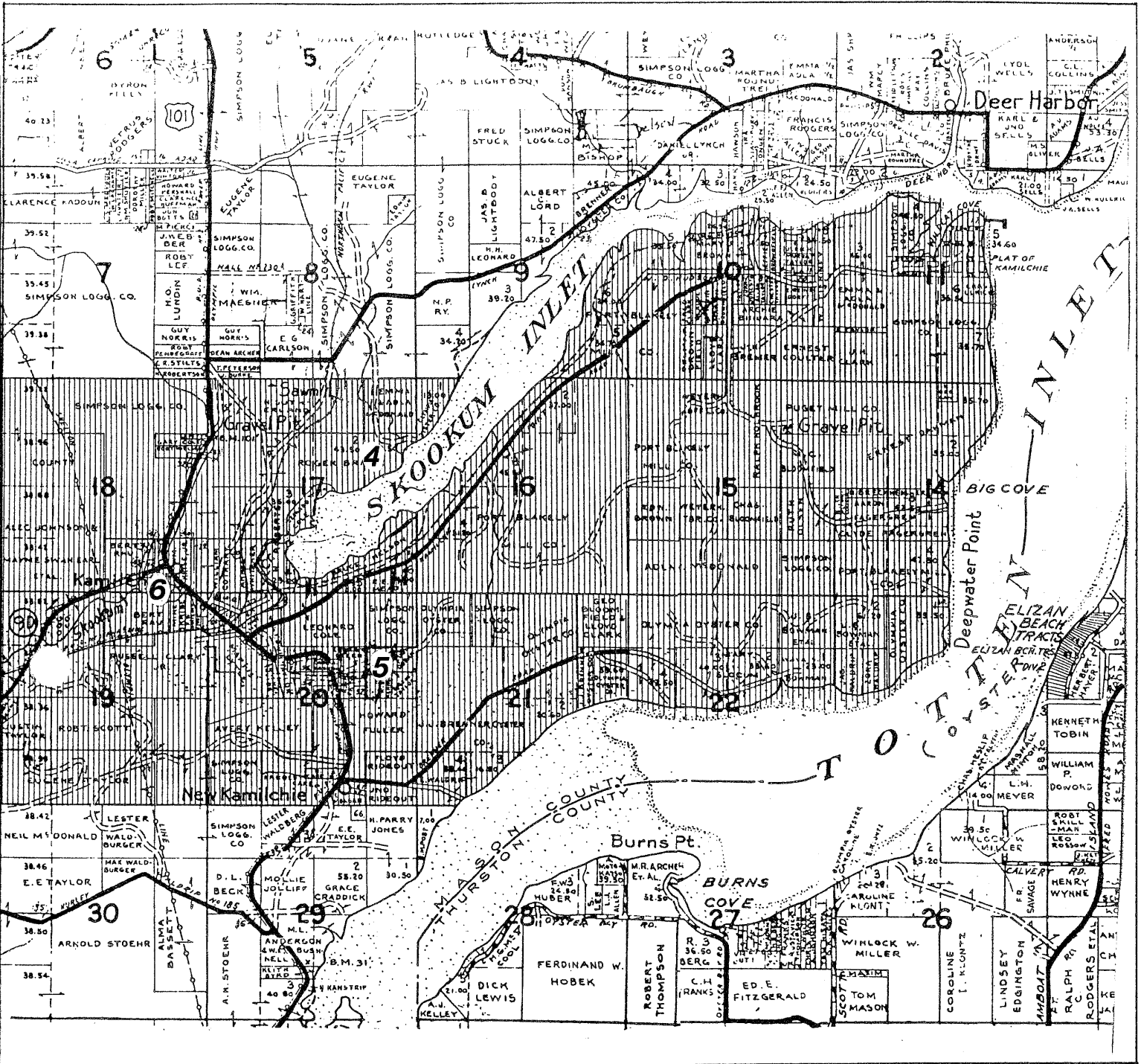

NOTE: The shaded area on these maps indicate the lands where Squaxin Indians have lived since before the Treaties of the 1850's. There are many parcels of land within these areas where enrolled Squaxins live to this day. Regaining a land base is crucial for the well-being of the Tribe as a whole as well as for Tribal members and their families.

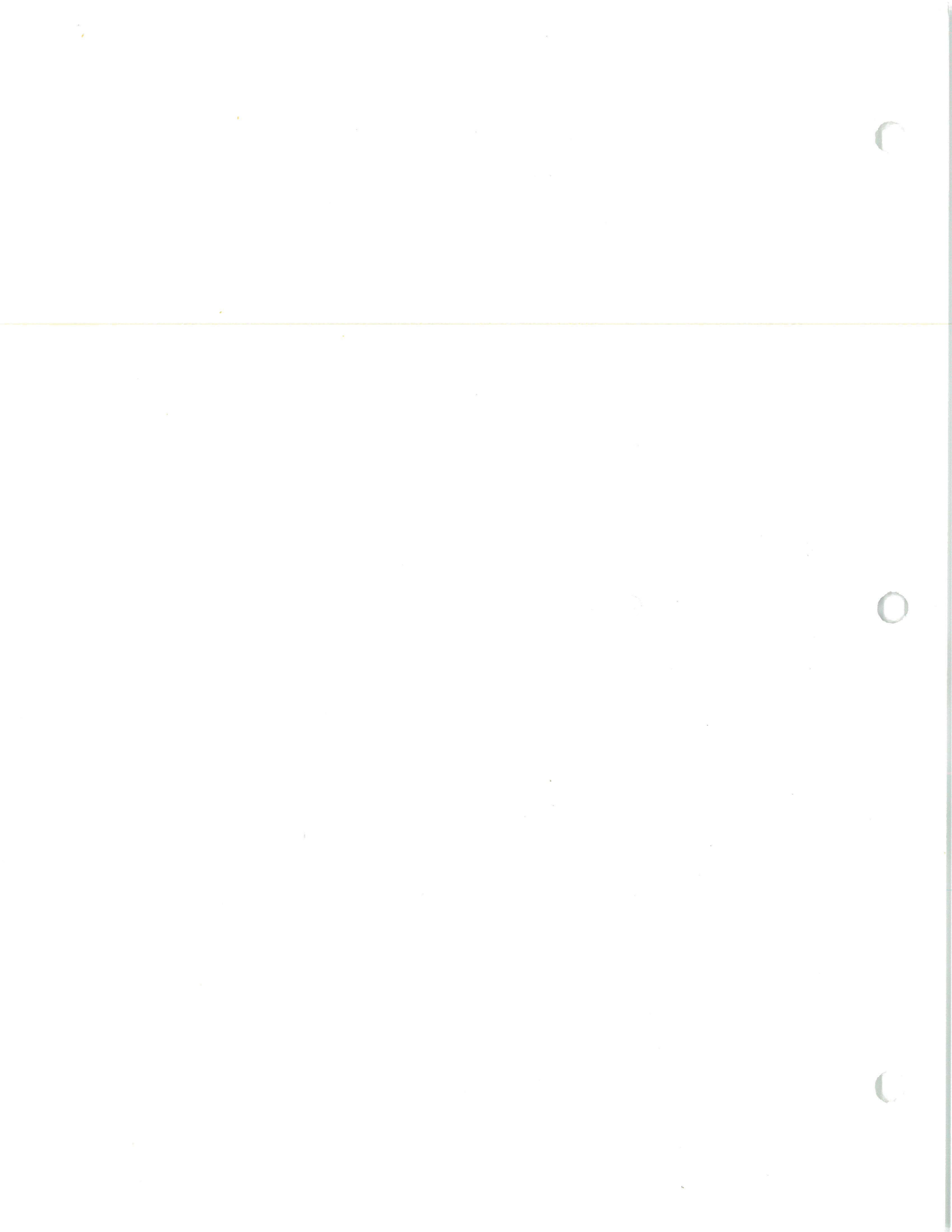

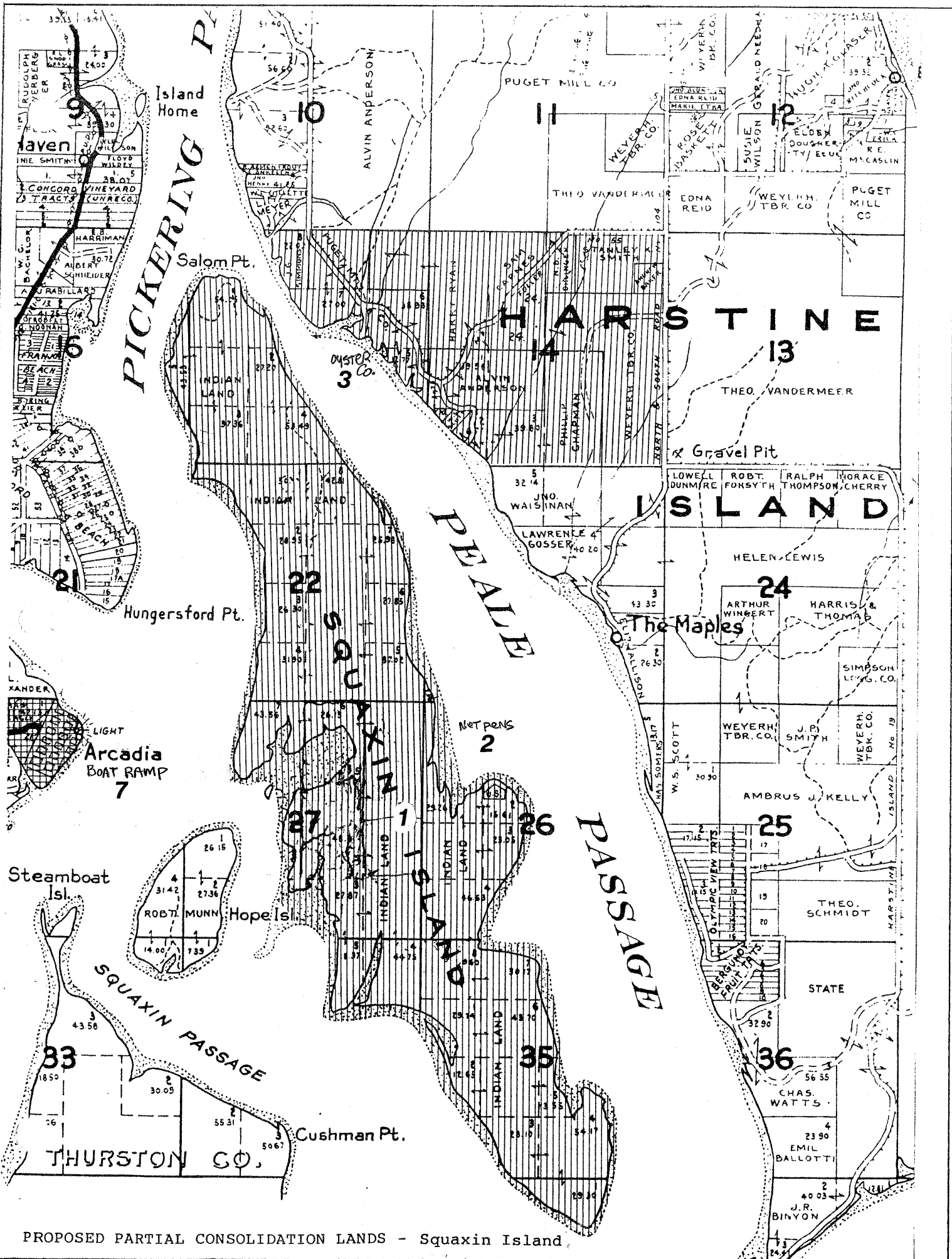

PROPOSED PARTIAL CONSOLIDATION LANDS - Squaxin Island

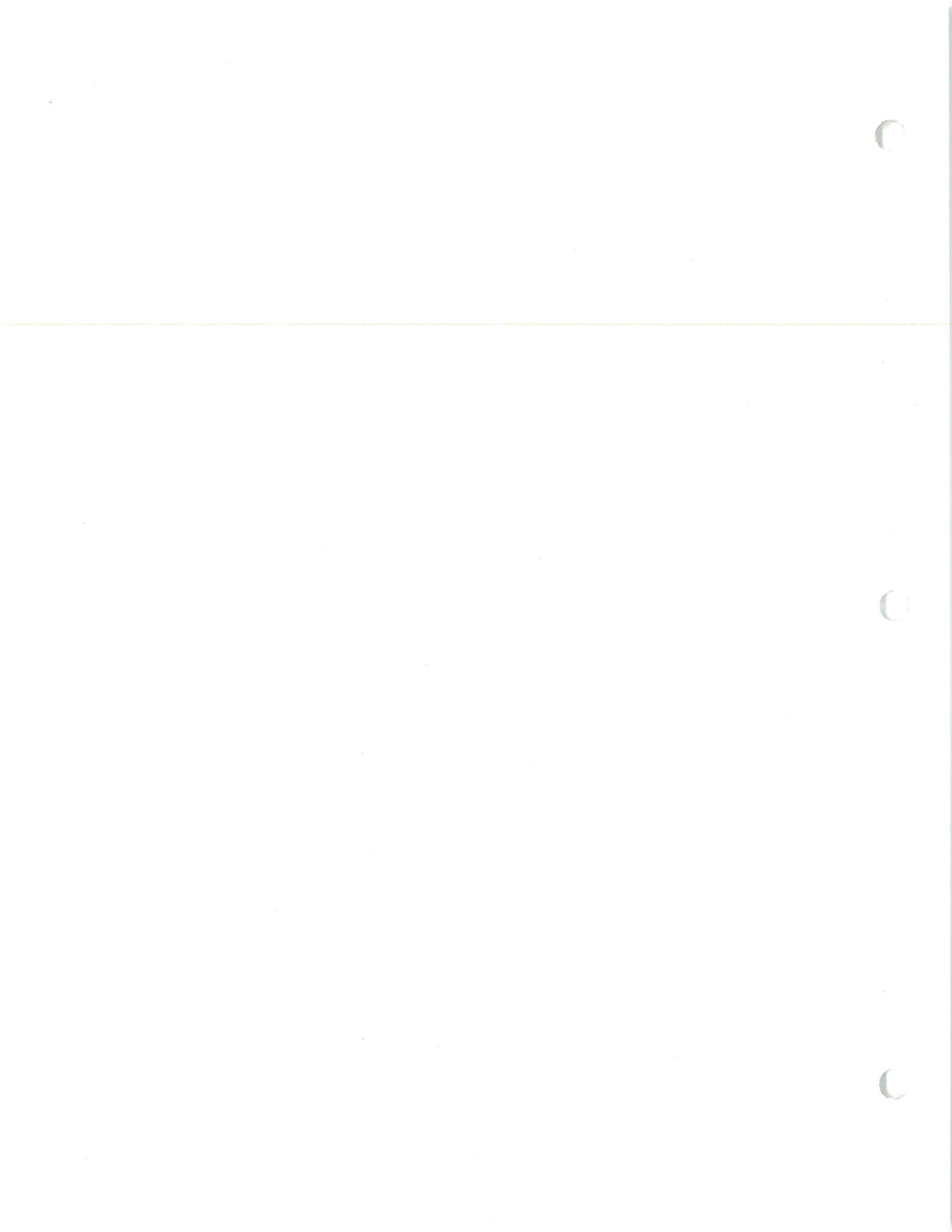



\*\*\*IAC RECREATIONAL LANDS INVENTORY\*\*\*

I SITE NAME: Arcadia Point  
 I SITE LOCATION: SEC 2, TMS 20, RANGE 2, W 1  
 I AGENCY TYPE: Indian Tribe  
 I MANAGING AGENCY: Squaxin Tribe  
 I MAP #: \_\_\_\_\_  
 I CITY: Shelton  
 I COUNTY: Mason  
 I THIS SITE IS \_\_\_\_\_ NEW, \_\_\_\_\_ CLOSED,  OLD BUT NOT IN PREVIOUS INVENTORY  
 I IAC USE ONLY  
 I SEQ # = \_\_\_\_\_  
 I ID # = \_\_\_\_\_  
 I DATE = \_\_\_\_\_  
 I \_\_\_\_\_  
 I \_\_\_\_\_  
 I \_\_\_\_\_

1. SETTING (CHECK ONLY ONE)

- A.  URBAN
- B.  SUBURBAN
- C.  RURAL
- D.  REMOTE

2. SERVICE RADIUS (CHECK ONLY ONE)

- A.  NEIGHBORHOOD/COMMUNITY
- B.  CITY-WIDE
- C.  MULTI-CITY/CO-WIDE
- D.  MULTI-COUNTY/REGIONAL

3. OWNERSHIP

- A. OWNED (YES,NO)..... 3A
- B. LEASED (EXPIRATION YEAR)..... 3B
- C. OTHER (YES,NO)..... 3C

4. SIZE

- A. TOTAL ACRES..... 4A
- B. FRONT FT SALTWATER SHORELINE... 4B
- C. FRONT FT FRESHWATER SHORELINE.. 4C

5. DEVELOPMENT STATUS

- A. TOTAL ACRES PRESENTLY DEVELOPED. 5A
- B. FUTURE DEVELOPMENT PLANNED ?.. 5B

6. PARKING

- A. # OF ON SITE SPACES..... 6A
- B. OFF SITE SPACES AVAILABLE (Y,N) 6B

7. ATHLETIC FIELDS

- A. # OF BASEBALL/SOFTBALL FIELDS. 7A
- B. # OF FOOTBALL/SOCCER FIELDS... 7B
- C. # OF MULTI-PURPOSE FIELDS..... 7C
- D. TOTAL # OF FIELDS..... 7D
- E. TOTAL ACRES OF FIELDS..... 7E

8. TENNIS COURTS

- A. # OF LIGHTED COURTS..... 8A
- B. # OF UNLIGHTED COURTS..... 8B

9. # OF MULTIPURPOSE COURTS..... 9

10. GOLF

- A. # OF PAR-3 COURSES..... 10A
- B. # OF REGULATION COURSES..... 10B
- 1) 9 HOLE..... 10C
- 2) 18 HOLE..... 10D

11. SWIMMING

- A. # OF OUTDOOR POOLS..... 11A
- B. SQ. FT. OUTDOOR POOLS..... 11B
- C. # OF INDOOR POOLS..... 11C
- D. SQ.-FT. INDOOR POOLS..... 11D
- E. DESIGNATED SWIM BEACH (FEET)... 11E

12. BOATING

- A. # OF PAVED LAUNCH LANES..... 12A
- B. # OF UNPAVED LAUNCH LANES.... 12B
- C. # OF MOORAGE SLIPS OR SPACES.. 12C
- D. # OF MOORAGE BUOYS..... 12D
- E. # OF CAR/TRAILER PARKING STALLS 12E

13. FISHING

- A. ACCESSIBL SHORE (DEVL P FRNT FT) 13A
- B. FISHING RAIL SPACE (FEET)..... 13B

14. GENERAL DAY USE

- A. TOTAL ACRES DEVELOPED..... 14A
- B. # OF PICNIC TABLES IN DAY USE. 14B
- C. # OF PICNIC SHELTERS..... 14C
- D. PLAYGROUND EQUIPMENT (YES,NO).. 14D

15. CAMPING

- A. # OF UNITS..... 15A
- B. # UNITS SERVED BY FLUSH TOILET 15B

16. VOLUME OF USE (ESTIMATE)

- A. AVE. DAILY ATTEND (PEAK SEASON) 16A
- B. PEAK DAY ATTENDANCE..... 16B
- C. TOTAL ANNUAL ATTENDANCE..... 16C

17. DOES THE SITE HAVE? (IF YES, CHECK)

- A. PRINCIPAL WALKWAYS PAVED..... 17A
- B. RESTROOM FACILITIES..... 17B
- C. FACILITIES FOR THE ARTS..... 17C
- D. FITNESS/JOGGING COURSES..... 17D
- E. HANDICAPPED ACCESSIBILITY..... 17E
- F. ZOO..... 17F
- G. ARBORETUM..... 17G
- H. DAY CAMP AREAS..... 17H
- I. GROUP CAMP FACILITIES..... 17I
- J. ENVIRONMENTAL LEARNING CENTERS 17J
- K. COMMUNITY CENTR/FIELDHOUSE/GYN 17K
- L. OTHER (NAME TYPE OF FACILITY).. 17L

18. NUMBER OF TRAILS..... 18

5-10 Boats/vehicles - weekdays  
 10-15 Boats/vehicles - Weekends

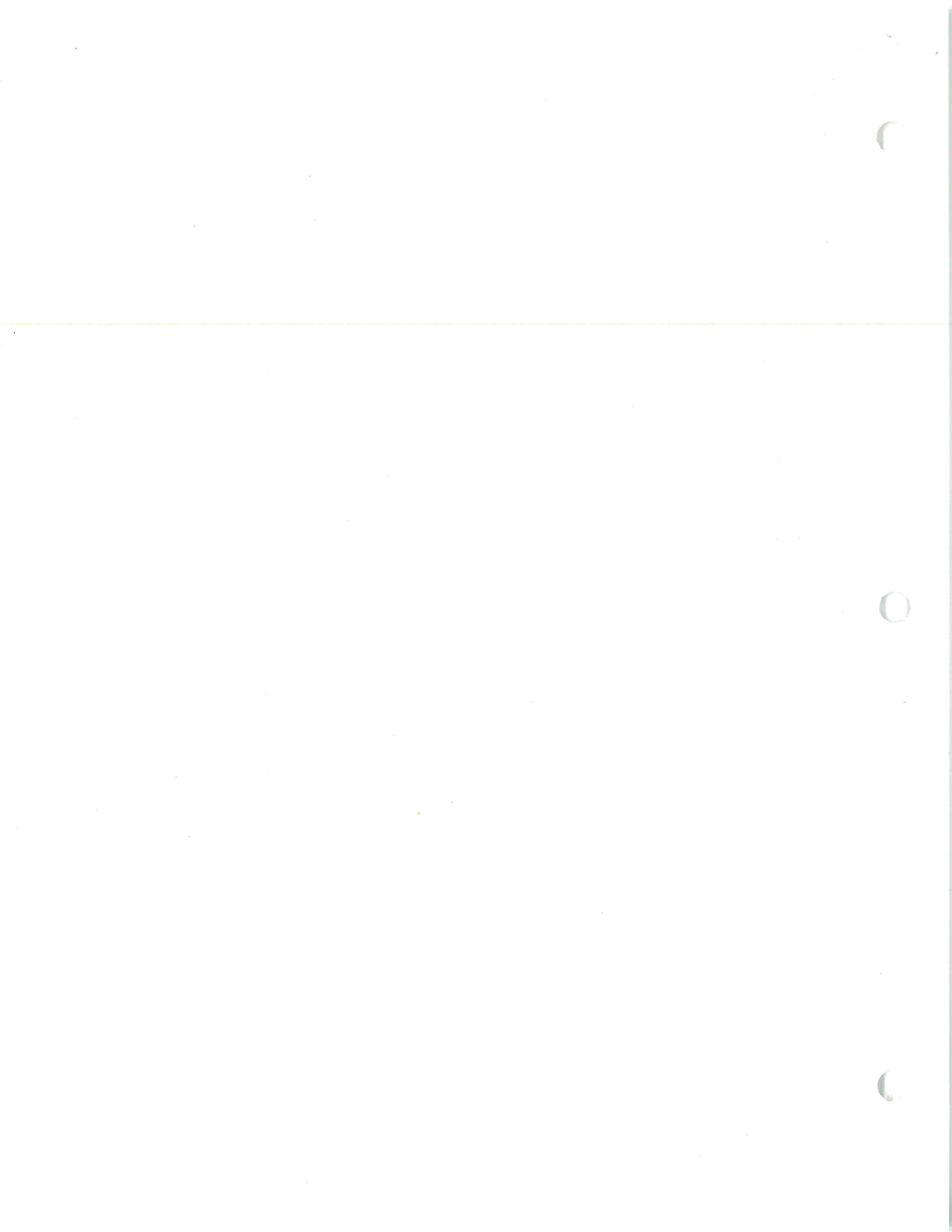

SQUAXIN ISLAND TRIBE SERVICE AREA & FACILITIES

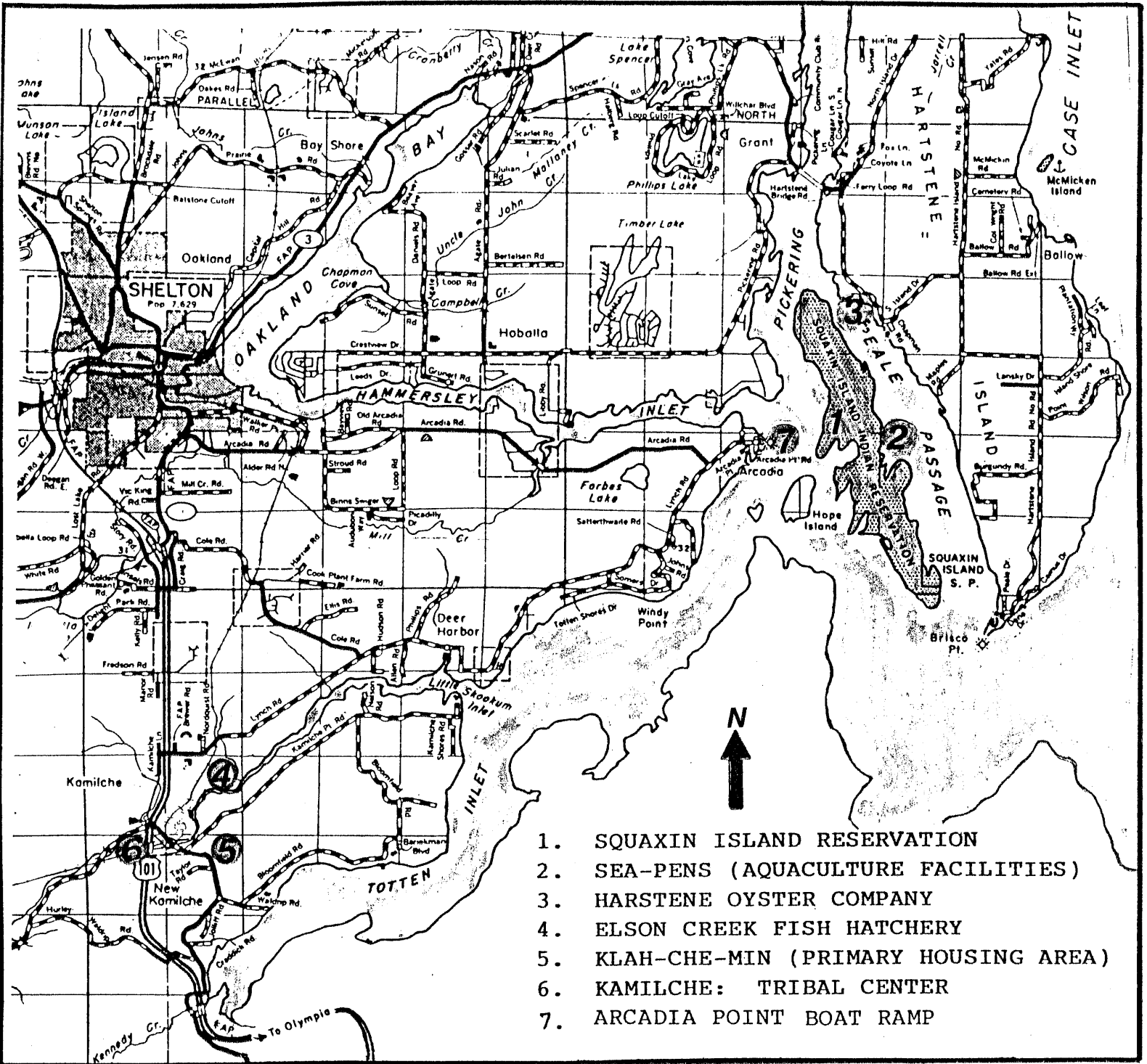

1. SQUAXIN ISLAND RESERVATION
2. SEA-PENS (AQUACULTURE FACILITIES)
3. HARSTENE OYSTER COMPANY
4. ELSON CREEK FISH HATCHERY
5. KLAH-CHE-MIN (PRIMARY HOUSING AREA)
6. KAMILCHE: TRIBAL CENTER
7. ARCADIA POINT BOAT RAMP

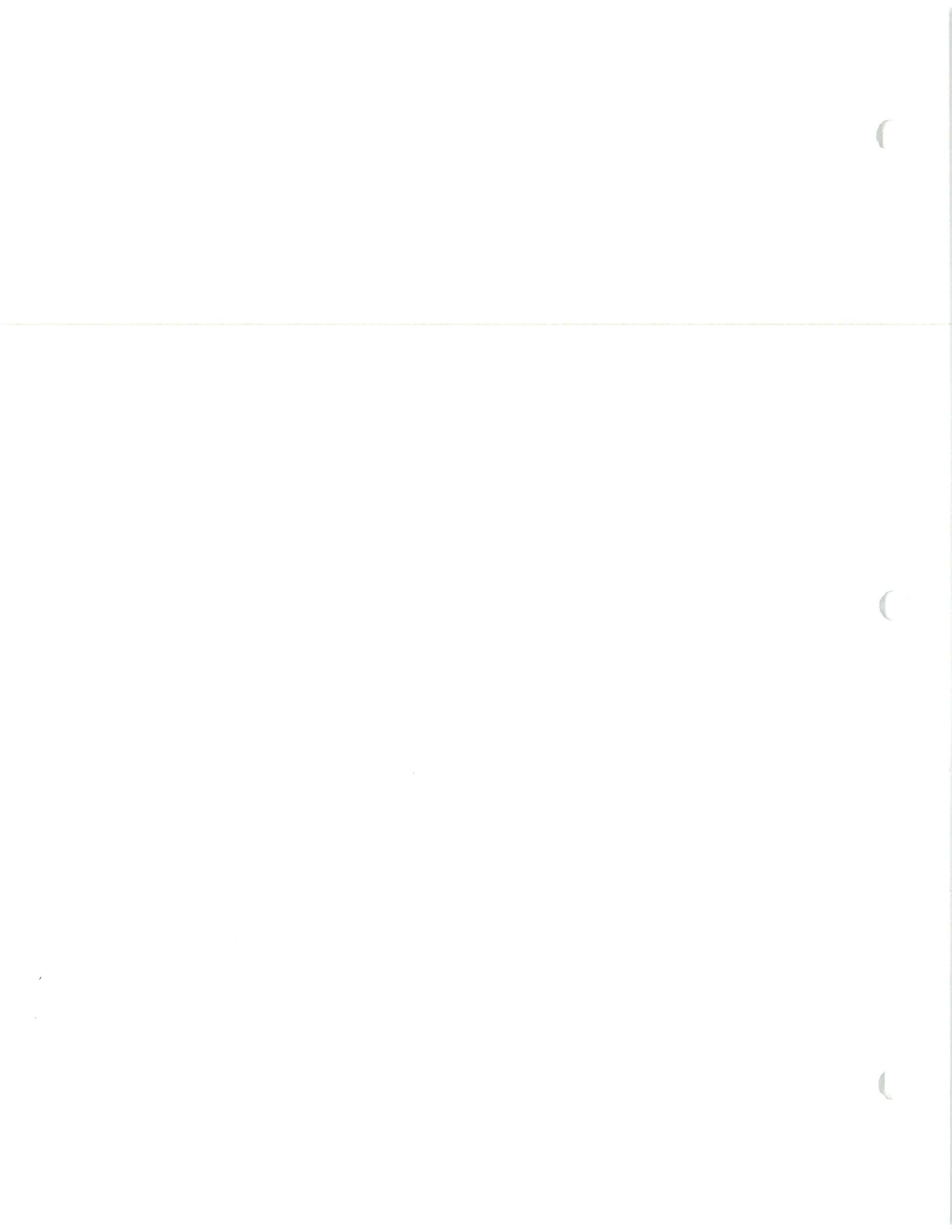

SQUAXIN ISLAND TRIBE

PARKS & RECREATION PLAN

<u>Table of Contents</u>	<u>Page</u>
SERVICE AREA MAP	1
GOALS & OBJECTIVES	2
DESCRIPTION of PLANNING AREA	2
1. Historic Background	3
2. Demographics	4
Evaluation of Existing Parks & Recreation	5
Citizen Participation	6
Demand Analysis	7
Parks & Recreation Needs	8
Capitol Improvement Program	9
Community Site Plan	10
Multi-Purpose Facility Plan	11
Arcadia Point Site Plan	12
Arcadia Point Dock Design	13
Mason County Parks & Recreation Sites	14
Proposed Tribal Consolidation Lands	16
Squaxin Island Photo	18
Sea-Pens	19
Harstene Oyster Company	20
Elsor Creek Hatchery	21
Klah-Che-Min Village	22
Tribal Center-Kamilche	23
Recreational Lands Inventory	
Washington Trails Inventory	

